98point6

Care From Anywhere—24/7

Available as a part of your 98point6® benefit

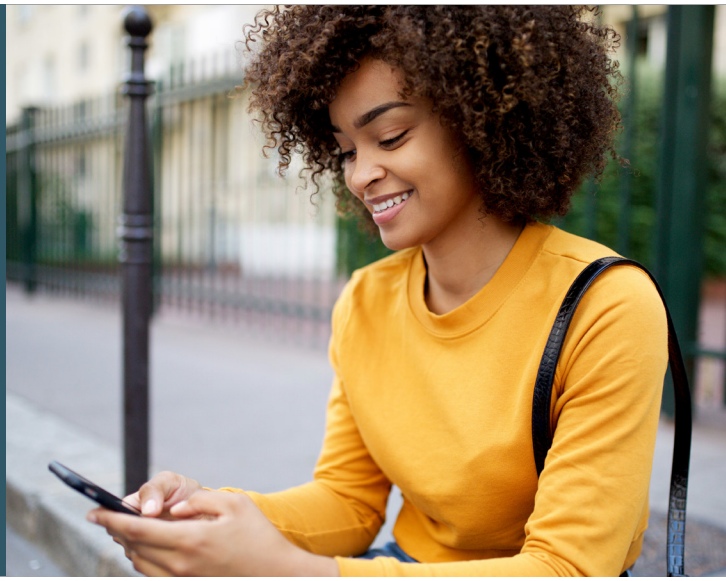

98point6 is on-demand, text-based care from the convenience of an app. Our U.S.-based care teams, including board-certified physicians, cover the full spectrum of primary care—from medical questions, to diagnosis and treatment, to prescriptions and labs.

Whether you have a health question or your child is spiking a fever at 2 am, we're here for you. With no appointments, no travel and no waiting rooms, 98point6 can address a wide variety of conditions including:

- Itchy or sore throat
- Rashes
- Seasonal allergies
- Muscle sprains and strains
- Stomach flu/gastroenteritis
- Urinary tract infections (UTIs)

...and more

Available to:

Available to all Medical Enrolled Employees and Dependents ages 1+

Low cost:

HSA Plans: $0 / visit
Non-HSA Plans: $0 / visit

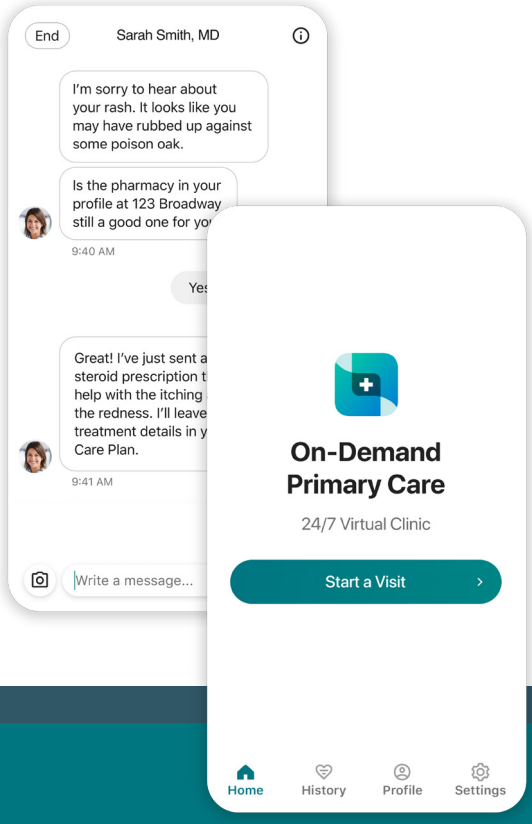

Download 98point6 from the App Store or Google Play.